



Registration Information 2020-21 Season



For the 2020-21 Season, Lakeshore Minor Hockey Federation (LMHF), will proceed in a two-phase registration process in context of the COVID-19 situation that prevails and inline with Hockey Quebec return to hockey guidelines which is currently in Phase 5 (See Figure 1).

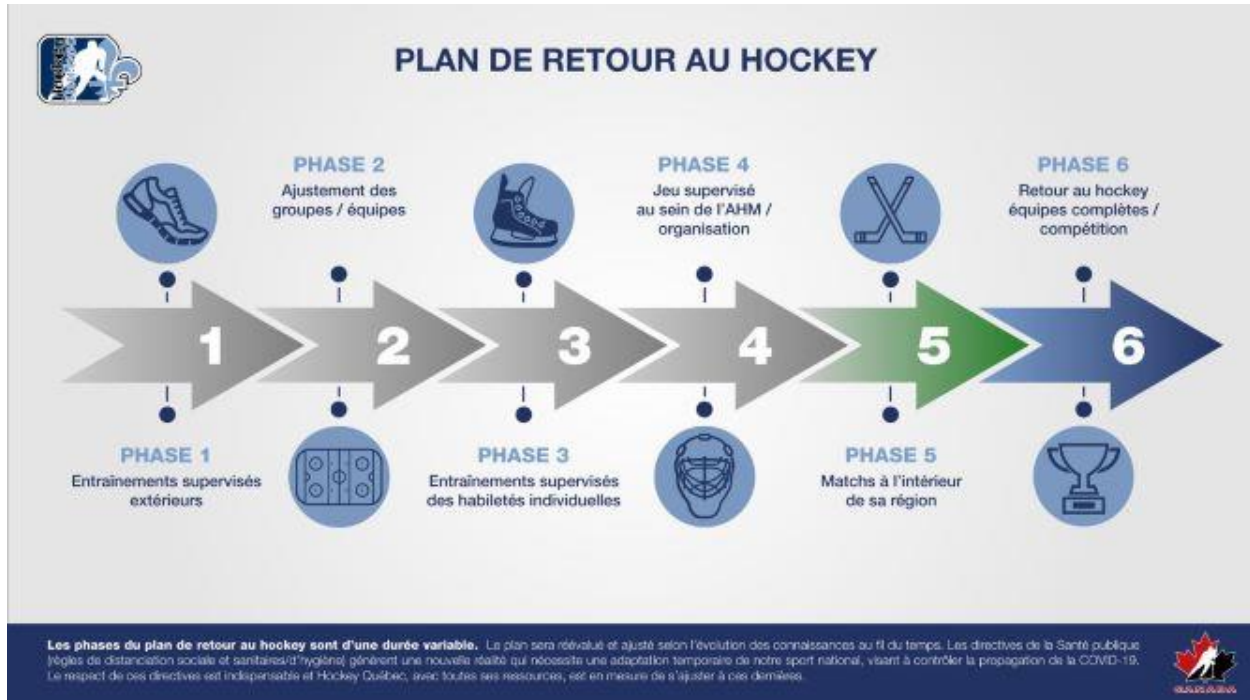

Figure 1

Phase 5 is a limited return to play with restrictions which consist of.

- Checking and physical contact are not allowed.
- No statistics are recorded.
- The length of the game can be adjusted depending on the associations/organizations' availability of ice times and applicable health guidelines.
- Handshaking before and after the supervised game is not allowed.

The objective of this phase is to encourage intra-region games.

This phase is also designed to prepare participants and facilitators for **Phase 6** of the plan, which consists in returning to a normal provincial competition format with full teams for which no dates have been announced for **Phase 6** as of August 2020.

The complete return to hockey plan from Hockey Quebec is available as per the below internet link

https://www.hockey.qc.ca/fr/page/retour_au_hockey.html

LMHF is putting in place a Phase 5 and Phase 6 registration, members have the option to register for both phases or only the Phase 6 option. Regardless if a member registers for both phases or only normal return to hockey Phase 6, the final total amount for the 2020-21 hockey season will be \$525.

PHASE 5 Registration

- a. Age group U11 and under (*Atom to Pre-novice*) – **Cost \$245**
 - i. HCR Registration with Insurance coverage
 - ii. Technical on-ice clinics starting on Sept-5 or thereafter depending on ice schedule (2 Technical Staff)
 - iii. 10 sessions (*if phase 6 starts before end of 10 sessions credit will be issued for \$15 per cancelled sessions*)
 - iv. Groups of 20 maximum per sessions
 - v. Initial groups based on previous level played consideration
 - vi. Separate Goalie clinics
 - vii. Registration is complete only once a payment by cheque issued to LMHF has been received along with the signed Adherence to the ethics code by the player and risk recognition letter – **See special links section below**

- b. Age group U13 and U15 (*PeeWee and Bantam*) – **Cost \$245**
 - i. HCR Registration with Insurance coverage
 - ii. Includes Purchase of 2 personal non-branded jersey (Dark and Light Color) to be kept due to COVID-19 measures
 - iii. On-ice scrimmage with referee(s) starting on Sept-14 or thereafter depending on ice schedule
 - iv. 10 sessions (*if phase 6 starts before end of 10 sessions credit will be issued for \$10 per cancelled sessions*)
 - v. Groups of 22 (*2 teams of 10 + 1 Goalie – 5v5*) per session
 - vi. Initial groups based on previous level played consideration
 - vii. Registration is complete only once a payment by cheque issued to LMHF has been received along with the signed Adherence to the ethics code by the player and risk recognition letter – **See special links section below**

- c. Age group U18 (*Midget*) and Junior – **Cost \$245**
 - i. HCR Registration with Insurance coverage
 - ii. Includes Purchase of personal non-branded jersey to be kept due to COVID-19 measures
 - iii. On-ice scrimmage with referee(s) starting on Sept-14 for U18 and on Sept-21 for Junior or thereafter depending on ice schedule
 - iv. 10 sessions (*if phase 6 starts before end of 10 sessions credit will be issued for \$10 per cancelled sessions*)
 - v. Groups of 18 (*2 teams of 8 + 1 Goalie – 4v4*) per session
 - vi. Initial groups based on previous level played consideration
 - vii. Registration is complete only once a payment by cheque issued to LMHF has been received along with the signed Adherence to the ethics code by the player and risk recognition letter – **See special links section below**

Registration Phase 6

- A. Standard cost applies **\$525** (if registering for only phase 6) or **\$280** for Phase 6 if also registering for Phase 5 **\$245** (need to provide separate cheques for each phase)
- B. Deadline for cheque reception to be considered registered for Phase 6 is October 1st, 2020
(Cheques for **Phase 6 only** will be held by LMHF administration office until Phase 6 is confirmed and then deposited)
- C. Registration is complete only once a payment by cheque issued to LMHF has been received along with the signed Adherence to the ethics code by the player and risk recognition letter
– See special links section below

REGISTRATION IMPORTANT NOTE:

LMHF assumes that a Phase 6 season would include the same amount of games in a potential compressed calendar as well as applicable playoffs games per the various league's rules.

All registration papers and cheques must be mailed or brought to the LMHF administration office 16793 Hymus, Kirkland, H9H-3L4 as per office hours.

- Tuesday 6pm-9pm
- Wednesday 11am-2pm
- Saturday 9am-12pm

VOLUNTEER APPLICATIONS

Any person wishing to apply for volunteer position as Coach, Assistant Coach, GM, Convenor, etc. must provide their eHockey profile from Hockey Canada website (see special link section) and the applicable adherence to the ethics code recognition letter in electronic format (PDF document preferable) via Email to [VP of Hockey \(lmhfv@gmail.com\)](mailto:lmhfv@gmail.com)

Special Links

- [Online Registration for Existing Members Only](#)
Don't forget you still need to send cheque and adherence to the ethics code recognition letter
- [Registration Form for New Members](#)
Form must be complete with all information and signed by both player and parent (guardian), copy of a proof of residency (Hydro Bill), accompanied with cheque made out to LMHF.
- [Adherence to the ethics code by the PLAYER and risk recognition letter](#)
Must be signed by all players regardless of level (Minors require parent or guardian signature)
- [Hockey Canada eHockey Member Profile](#)
Personal certification information and police background validity for any volunteer non-board member positions
- [Adherence to the ethics code by the ADMINISTRATOR and risk recognition letter](#)
Only if applying for Convenor, GM, Evaluator, etc. – Email to VP of Hockey
- [Adherence to the ethics code by the COACH and risk recognition letter](#)
Only if applying for Coach or Assistant Coach positions – Email to VP of Hockey